Beyond the Bus Stop

2017 Bus and Bus Facilities Grant Program (5339)

MARYLAND DEPARTMENT OF TRANSPORTATION

MARYLAND TRANSIT ADMINISTRATION

Agenda

- 2017 Bus and Bus Facilities Program (5339)
- Status
- Scope
  - Comfort Stations
  - Blue Light Phones
  - Real-Time Information Signage
  - Shelters

2017 Bus and Bus Facilities (5339)

- Purpose:
  - To replace, rehabilitate, and purchase buses and related equipment
  - To construct bus-related facilities, including technological changes or low/no emissions vehicles

- 139 projects in 52 states/territories received ~$264 million in federal funding
- MTA received $2.6 million in federal funds and $3 million from MDOT

Status Update

Application
- Fall 2017
- “Elbows out” cost estimates

Notification of Award
- April 2018

Scope Development
- Refining Cost Estimates
- NEPA

Grant Execution
- Estimated completion Fall/Winter 2018-2019

Engineering and Construction
- Estimated completion in 2021

Comfort Stations and Blue Light Phones

Cedonia Loop

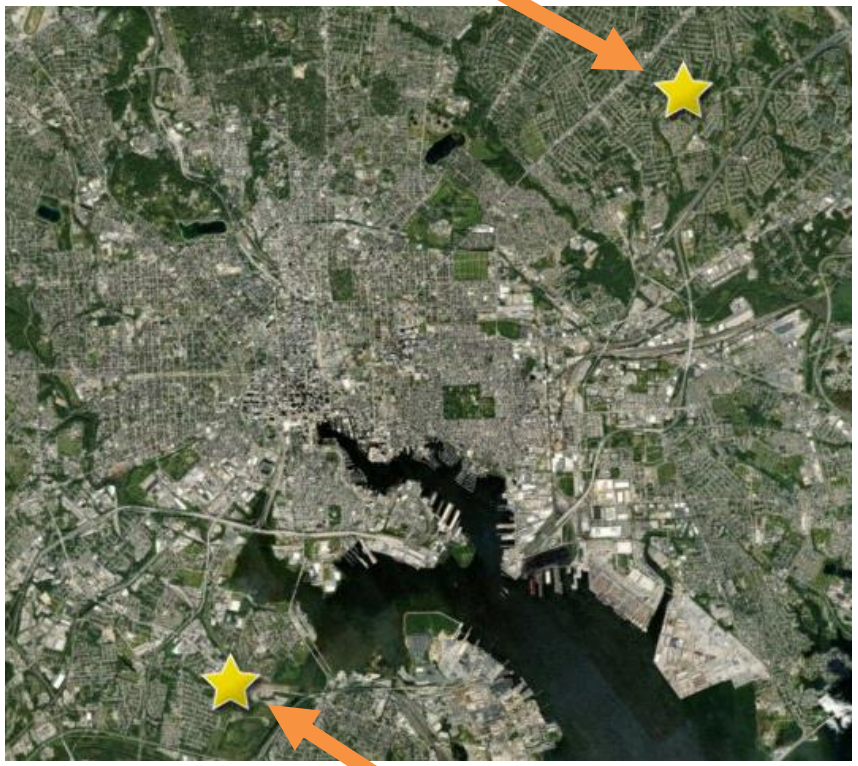

Patapsco Light Rail Station

RTIS at Rogers Ave Metro Station

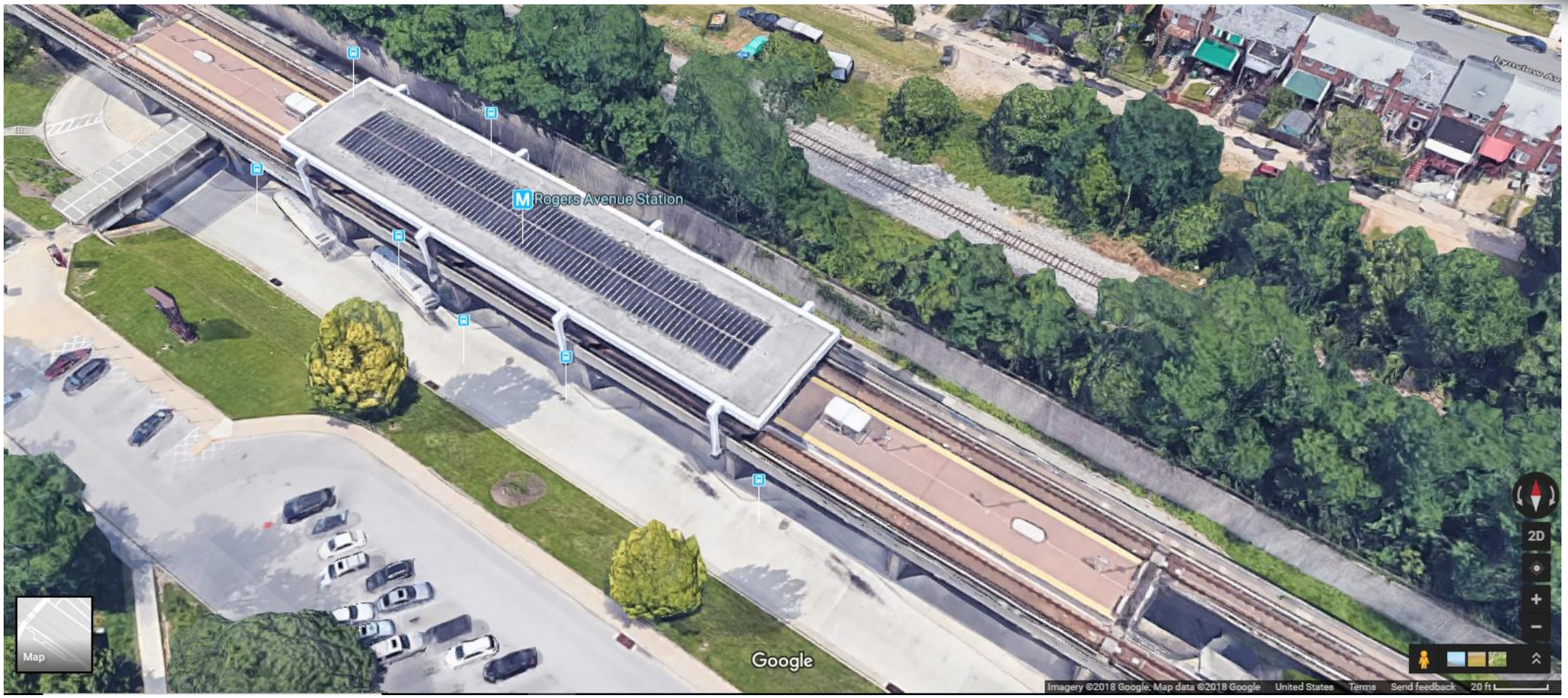

RTIS at Mondawmin Metro Station

RTIS, Shelter at North Avenue/Greenmount

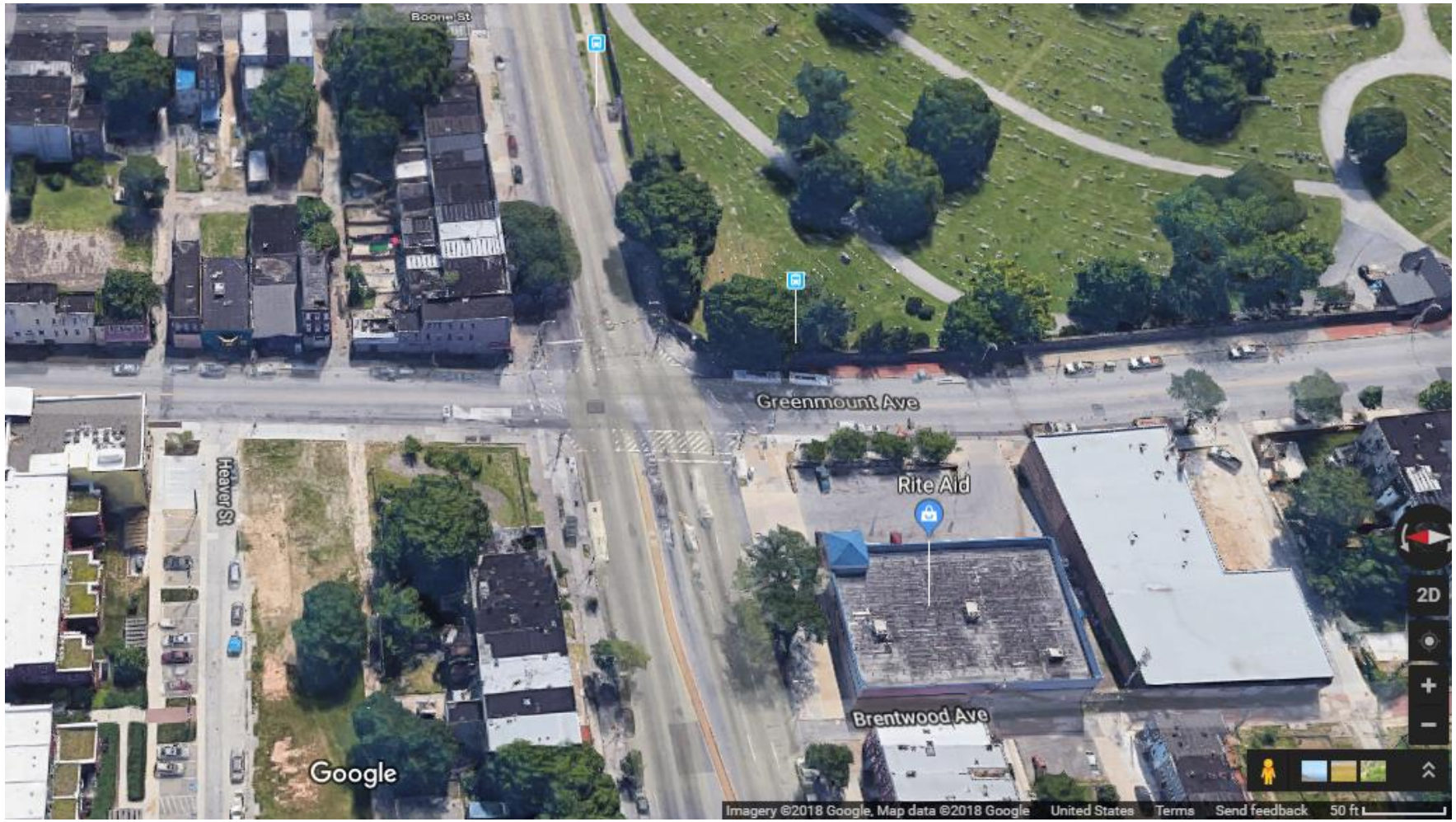
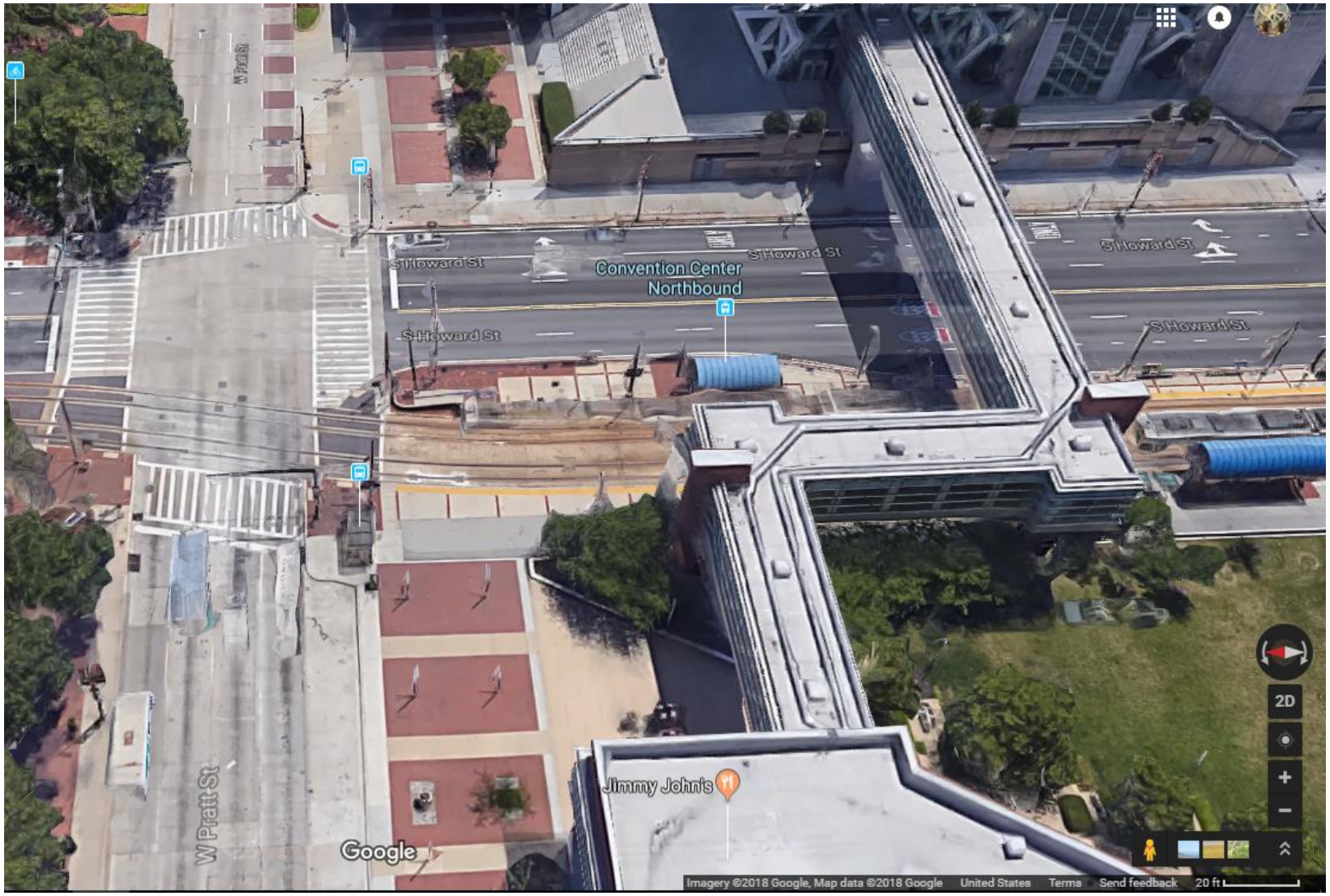
RTIS, Shelter at Convention Center